

**Voluntary Report** – Voluntary - Public Distribution

**Date:** November 09, 2022

**Report Number:** UP2022-0082

**Report Name:** Grain and Feed Update

**Country:** Ukraine

**Post:** Kyiv

**Report Category:** Grain and Feed

**Prepared By:** Denys Sobolev

**Approved By:** Laura Geller

**Report Highlights:**

This report contains Post's production estimates for marketing year (MY) 2022/23, as well as final export numbers for MY2021/22. Production is down sharply as a result of Russia's invasion of Ukraine and the impact on agriculture. Domestic consumption for all grains (both feed and food) went down as a combination of migration out of the country, decreased disposable incomes, and destroyed animal production facilities in the areas of military activity. The combination of decreased consumption and exports lead to the accumulation of large ending stocks both for MY2021/22 and MY2022/23.

## Production

At the time of this report, harvesting has been completed for wheat, barley, and rye. FAS Kyiv estimates the following production numbers for MY2022/23: barley – 5.9 MMT, corn – 21.2 MMT, wheat – 19.6 MMT, and rye – 336,000 MT.

*Post note: the abovementioned numbers are in the final weight and include Crimea.*

Large corn areas will not be harvested during the normal time frame (before December 2022), and MY2022/23 harvesting progress is significantly delayed compared to the previous MY. As of November 7, only 27 percent of the estimated corn crop area has been harvested, compared to 61 percent harvested for the same date the previous year.

At this stage, Post estimates that around 10 percent of planted corn areas might not be harvested as farmers are facing both shortages of funds for fuel and available storage. An additional factor impacting a farmer's decision to harvest is a ratio between the farm-gate price, which is tied to functional logistics for grains, and the price of natural gas routinely used to dry up grains. Under some circumstances, it makes no economic sense for a farmer to harvest grains when a farm-gate price goes below a certain threshold. The reduced harvested area has been reflected in the relevant PSD table.

Based on NDVI patterns (see the relevant graph below), the MY2022/23 corn yield is estimated higher than for MY2020/21, but below the record-breaking MY2021/22.

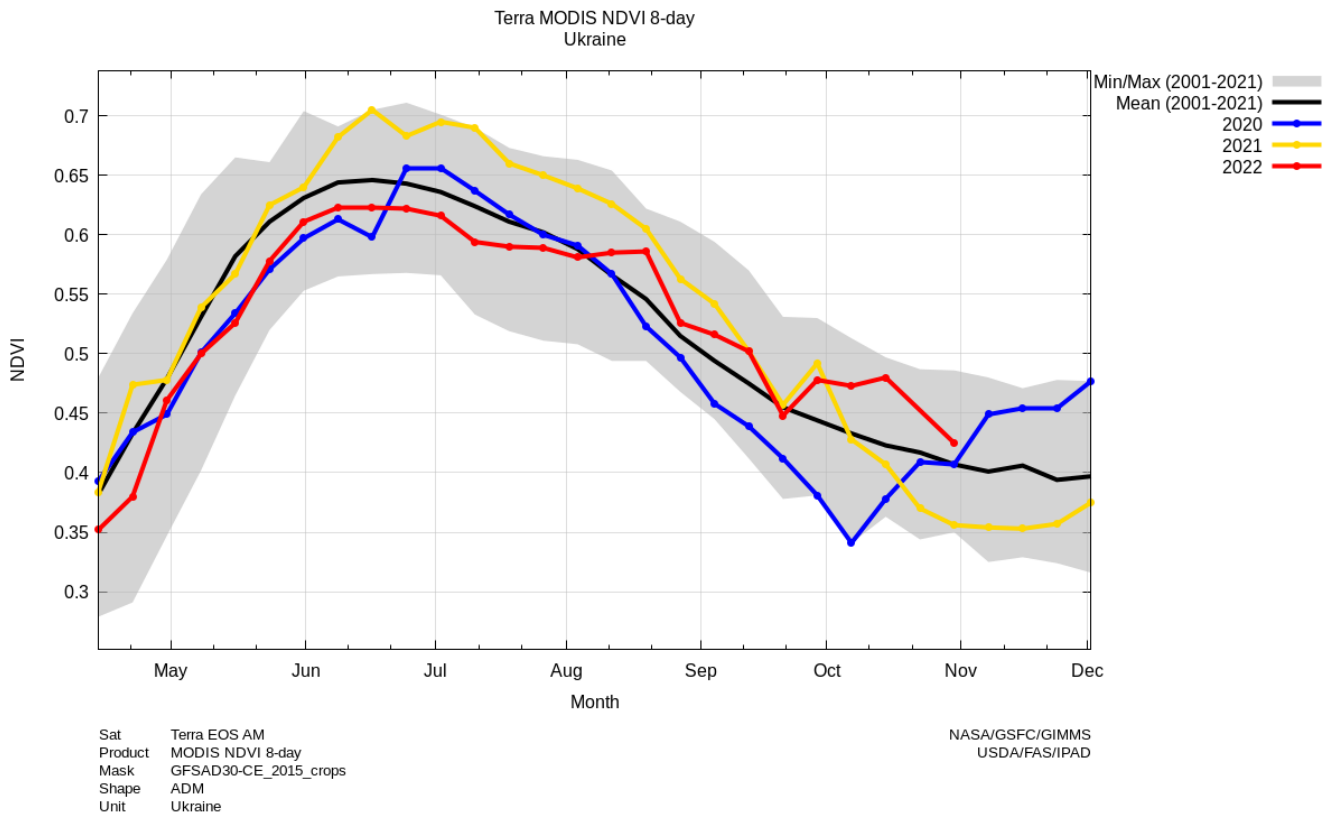

Based on the abovementioned area and yield numbers, MY2022/23 corn production is estimated at 25.8 MMT.

## Consumption

Total grain food consumption declined by over 12 percent during MY2021/22 compared to the prior year. It is forecast to continue to decline in MY2022/23. These estimates take into account lower population, predominantly based on the number of refugees [reported by UNHCR](#), that have left the country since the beginning of the armed conflict with Russia started in late February 2022.

Feed consumption is estimated to have declined in MY2021/22 with less animal production. Notably, MY2021/22 Feed and Residual estimates also include grains destroyed due to active military conflict, in addition to normal feed consumption. MY2022/23 Feed and Residual is estimated based on the assumption of less damage to grain supplies in the coming year. The armed conflict is localized in Southern and Eastern Ukraine at the time of the report writing, whereas corn is predominantly grown in the Central and Western areas.

## Exports

MY2021/22 exports have concluded at the time of the report writing. Post's export estimates are as follows:

- barley – 5.7 MMT (July 2021 – June 2022);
- corn – 27.3 MMT (October 2021 – September 2022);
- wheat – 18.8 MMT (July 2021 – June 2022);
- rye – 162,000 MT (July 2021 – June 2022).

It should be noted that the armed conflict with Russia led to crippled grain logistics for the second half of MY2021/22. Ukraine lost access to its ports on the Sea of Azov because of the Russian occupation, and its Black Sea ports were inoperable from the end of February until early August 2022.

Before the [Black Sea Grain Initiative](#) (BSGI), which was signed on July 27, 2022, Ukraine was relying solely on a rail, truck, and barge logistics to get agricultural products out of the country. The BSGI opened the way for maritime exports from three key Black Sea ports: Odesa, Chornomorsk, and Pivdennyi (Southern). This allowed 4.7 MMT of grains exports (corn, wheat, barley) in September 2022, compared to 1.7 MMT in July 2022.

Post's MY2022/23 export estimates are based on the scenario that the BSGI will not be extended past the original 120-day duration in November. Under this assumption, maritime exports will cease to exist by the end of November 2022. Inland export capacity is estimated by Post at 2.5 MMT per month for all grains and oilseeds, with a gradual increase up to 3 MMT in 2023. Post assumes that Ukraine will predominantly export wheat and corn with smaller quantities of barley.

Under these assumptions, MY2022/23 Post's export estimates are as follows:

- barley – 2.7 MMT;
- corn – 13.9 MMT;

- wheat – 12.4 MMT;
- rye – 80,000 MT.

## Ending Stocks

Ukraine started amassing grain stocks for MY2021/22 because of issues with exports. Post expects continued accumulation of grain stocks for MY2022/23 under the baseline scenario of constrained exports discussed above, although the decreased production numbers will alleviate the situation a bit.

## Production, Supply, and Distribution Data Statistics

### Wheat

Wheat Market Year Begins	2020/2021		2021/2022		2022/2023	
	Jul 2020		Jul 2021		Jul 2022	
Ukraine	USDA Official	New Post	USDA Official	New Post	USDA Official	New Post
Area Harvested (1000 HA)	6847	6847	7409	7409	5250	4997
Beginning Stocks (1000 MT)	1504	1504	1505	901	5811	4493
Production (1000 MT)	25420	25420	33007	33007	20500	19700
MY Imports (1000 MT)	132	124	143	87	100	65
TY Imports (1000 MT)	132	124	143	87	100	65
TY Imp. from U.S. (1000 MT)	0	0	0	0	0	0
Total Supply (1000 MT)	27056	27048	34655	33995	26411	24258
MY Exports (1000 MT)	16851	16847	18844	18842	11000	12400
TY Exports (1000 MT)	16851	16847	18844	18842	11000	12400
Feed and Residual (1000 MT)	2600	3300	4000	4787	5500	3000
FSI Consumption (1000 MT)	6100	6000	6000	5874	5200	4900
Total Consumption (1000 MT)	8700	9300	10000	10661	10700	7900
Ending Stocks (1000 MT)	1505	901	5811	4492	4711	3958
Total Distribution (1000 MT)	27056	27048	34655	33995	26411	24258
Yield (MT/HA)	3.7126	3.7126	4.455	4.455	3.9048	3.933

(1000 HA) ,(1000 MT) ,(MT/HA)

MY = Marketing Year, begins with the month listed at the top of each column

TY = Trade Year, which for Wheat begins in July for all countries. TY 2022/2023 = July 2022 - June 2023

### Barley

Barley Market Year Begins	2020/2021		2021/2022		2022/2023	
	Jul 2020		Jul 2021		Jul 2022	
Ukraine	USDA Official	New Post	USDA Official	New Post	USDA Official	New Post
Area Harvested (1000 HA)	2584	2592	2680	2680	1900	1778
Beginning Stocks (1000 MT)	953	953	661	670	880	811
Production (1000 MT)	7947	7947	9923	9923	6400	5900

<b>MY Imports</b> (1000 MT)	48	48	1	1	0	3
<b>TY Imports</b> (1000 MT)	48	48	1	1	0	3
<b>TY Imp. from U.S.</b> (1000 MT)	0	0	0	0	0	0
<b>Total Supply</b> (1000 MT)	8948	8948	10585	10594	7280	6714
<b>MY Exports</b> (1000 MT)	4187	4178	5705	5704	2400	2700
<b>TY Exports</b> (1000 MT)	5053	5053	2700	6194	2400	2700
<b>Feed and Residual</b> (1000 MT)	2900	2900	2800	2980	2700	2600
<b>FSI Consumption</b> (1000 MT)	1200	1200	1200	1099	1200	1000
<b>Total Consumption</b> (1000 MT)	4100	4100	4000	4079	3900	3600
<b>Ending Stocks</b> (1000 MT)	661	670	880	811	980	414
<b>Total Distribution</b> (1000 MT)	8948	8948	10585	10594	7280	6714
<b>Yield</b> (MT/HA)	3.0755	3.066	3.7026	3.7026	3.3684	3.297

(1000 HA) (1000 MT) (MT/HA)

MY = Marketing Year begins with the month listed at the top of each column

TY = Trade Year which for Barley begins in October for all countries. TY 2022/2023 = October 2022 - September 2023

## Corn

Corn Market Year Begins	2020/2021		2021/2022		2022/2023	
	Oct 2020		Oct 2021		Oct 2022	
	USDA Official	New Post	USDA Official	New Post	USDA Official	New Post
<b>Ukraine</b>						
<b>Area Harvested</b> (1000 HA)	5395	5395	5486	5486	4500	3780
<b>Beginning Stocks</b> (1000 MT)	1478	1478	832	2732	4573	11023
<b>Production</b> (1000 MT)	30297	30297	42126	42126	31500	25800
<b>MY Imports</b> (1000 MT)	21	21	15	18	0	15
<b>TY Imports</b> (1000 MT)	21	21	15	18	0	15
<b>TY Imp. from U.S.</b> (1000 MT)	0	0	0	1	0	1
<b>Total Supply</b> (1000 MT)	31796	31796	42973	44876	36073	36838
<b>MY Exports</b> (1000 MT)	23864	23864	27000	27336	15500	13900
<b>TY Exports</b> (1000 MT)	23864	23864	27000	27336	15500	13900
<b>Feed and Residual</b> (1000 MT)	5900	4100	10200	5510	9500	4700
<b>FSI Consumption</b> (1000 MT)	1200	1100	1200	1007	1200	900
<b>Total Consumption</b> (1000 MT)	7100	5200	11400	6517	10700	5600
<b>Ending Stocks</b> (1000 MT)	832	2732	4573	11023	9873	17338
<b>Total Distribution</b> (1000 MT)	31796	31796	42973	44876	36073	36838
<b>Yield</b> (MT/HA)	5.6158	5.6158	7.6788	7.6788	7	6.8

(1000 HA) (1000 MT) (MT/HA)

MY = Marketing Year begins with the month listed at the top of each column

TY = Trade Year which for Corn begins in October for all countries. TY 2022/2023 = October 2022 - September 2023

## Rye

Rye Market Year Begins Ukraine	2020/2021		2021/2022		2022/2023	
	Jul 2020		Jul 2021		Jul 2022	
	USDA Official	New Post	USDA Official	New Post	USDA Official	New Post
Area Harvested (1000 HA)	140	140	175	172	100	109
Beginning Stocks (1000 MT)	48	48	90	160	114	288
Production (1000 MT)	459	459	600	593	285	336
MY Imports (1000 MT)	2	2	1	1	0	2
TY Imports (1000 MT)	2	2	0	1	0	2
TY Imp. from U.S. (1000 MT)	0	0	0	0	0	0
Total Supply (1000 MT)	509	509	691	754	399	626
MY Exports (1000 MT)	17	17	162	162	5	80
TY Exports (1000 MT)	58	58	125	120	5	80
Feed and Residual (1000 MT)	2	2	15	2	2	2
FSI Consumption (1000 MT)	400	330	400	302	350	270
Total Consumption (1000 MT)	402	332	415	304	352	272
Ending Stocks (1000 MT)	90	160	114	288	42	274
Total Distribution (1000 MT)	509	509	691	754	399	626
Yield (MT/HA)	3.2786	3.2786	3.4286	3.4477	2.85	3.0826

(1000 HA) (1000 MT) (MT/HA)

MY = Marketing Year begins with the month listed at the top of each column

TY = Trade Year which for Rye begins in October for all countries. TY 2022/2023 = October 2022 - September 2023

## Trade Data

### Barley Exports from Ukraine by Destination, MY, 1000 MT (HS Code 1003)

Destination	MY 2019/20 (July 19-June 20)		MY 2020/21 (July 20-June 21)		MY 2021/22 (July 21-June 22)		% Change MY 2021/22 to 2020/21
	Quantity	% Share	Quantity	% Share	Quantity	% Share	
_World	4,983.9	100.0	4,187.2	100.0	5,704.5	100.0	36.2
East and Southeast Asia	921.5	18.5	2,906.1	69.4	2,567.6	45.0	-11.7
Middle East	2,482.2	49.8	649.6	15.5	2,069.7	36.3	218.6
Africa	1,044.1	21.0	552.0	13.2	856.8	15.0	55.2
EU 27 Brexit	507.8	10.2	63.6	1.5	206.8	3.6	225.0
Eurasian Economic Union	9.2	0.2	0.0	0	2.0	0.0	0
South Asia	16.3	0.3	14.8	0.4	0.3	0.0	-98.2
China	920.7	18.5	2,905.9	69.4	2,565.5	45.0	-11.7
Turkey	325.2	6.5	22.9	0.6	1,105.5	19.4	4,737.2
Libya	226.8	4.6	294.8	7.0	443.0	7.8	50.3
Saudi Arabia	1,382.7	27.7	334.2	8.0	372.8	6.5	11.5
Tunisia	234.0	4.7	161.4	3.9	255.5	4.5	58.3
Jordan	126.0	2.5	56.4	1.4	250.6	4.4	344.2
Israel	208.8	4.2	102.0	2.4	135.2	2.4	32.6
Iran	62.6	1.3	17.1	0.4	91.4	1.6	435.7
Lebanon	4.4	0.1	35.6	0.9	89.6	1.6	151.6
Algeria	274.9	5.5	78.9	1.9	83.1	1.5	5.3
Spain	372.8	7.5	0.0	0	71.4	1.3	0
Cyprus	49.3	1.0	40.6	1.0	71.3	1.3	75.7
Morocco	119.0	2.4	12.1	0.3	50.2	0.9	315.2
Romania	20.6	0.4	16.1	0.4	35.3	0.6	119.1
Egypt	189.3	3.8	4.5	0.1	25.1	0.4	455.1
Other	466.6	9.4	104.7	2.5	59.0	1.0	0

Source: Trade Data Monitor, LLC

**Barley Imports to Ukraine by Country of Origin, MY, 1000 MT (HS Code 1003)**

Destination	MY 2019/20 (July 19-June 20)		MY 2020/21 (July 20-June 21)		MY 2021/22 (July 21-June 22)		% Change MY 2021/22 to 2020/21
	Quantity	% Share	Quantity	% Share	Quantity	% Share	
_World	0.7	100.0	48.0	100.0	0.9	100.0	-98.2
Eurasian Economic Union	0.0	0	41.5	86.4	0.6	63.9	-98.7
EU 27 Brexit	0.7	100.0	6.5	13.6	0.3	36.0	-95.2
Belarus	0.0	0	4.8	10.1	0.6	63.9	-88.5
Germany	0.1	18.0	0.2	0.5	0.1	14.6	-44.5
Czech Republic	0.3	35.5	0.2	0.5	0.1	13.8	-46.9
Austria	0.0	2.9	0.0	0.1	0.0	2.4	-28.2
France	0.0	3.9	0.0	0.1	0.0	2.0	-54.1
Romania	0.0	0.0	0.0	0	0.0	1.4	8,588.0
Poland	0.3	38.3	0.0	0.0	0.0	1.2	0
Denmark	0.0	0	0.0	0	0.0	0.6	0
Canada	0.0	0	0.0	0	0.0	0.1	153.8
Hungary	0.0	1.4	0.0	0	0.0	0	0
Netherlands	0.0	0.0	0.0	0	0.0	0.0	-46.7
Russia	0.0	0	36.6	76.3	0.0	0	-100.0
Serbia	0.0	0	0.0	0	0.0	0	-100.0
Sweden	0.0	0	6.0	12.5	0.0	0	-100.0

Source: Trade Data Monitor, LLC



**Corn Export Statistics by Month and Destination, Ukraine, 1000 MT (HS Code 1005)**

Destination	Subtotal Oct 2020 - June 2021	Subtotal MY 2020/21	Oct-21	Nov-21	Dec-21	Jan-22	Feb-22	Mar-22	Apr-22	May-22	Jun-22	Subtotal Oct 2021 - June 2022	% Change Oct 2021 - June 2022 to Oct 2020 - June 2021
World	22,436.6	23,864.2	894.8	3,791.8	4,897.2	4,503.5	3,808.8	1,110.7	768.5	1,139.7	1,212.9	22,127.8	98.6
EU 27 Brexit	6,807.1	7,408.0	479.1	915.6	1,434.1	1,556.5	1,271.8	379.8	736.6	1,055.1	1,098.4	8,927.0	131.1
East and Southeast Asia	8,492.6	8,563.3	135.7	1,631.7	1,800.2	1,622.5	1,358.2	489.9	0.0	2.4	0.4	7,041.1	82.9
Middle East	2,872.7	3,351.5	91.0	808.9	1,050.9	804.4	395.0	166.8	1.4	52.8	89.5	3,460.7	120.5
Africa	3,505.4	3,782.3	189.0	405.6	569.0	415.0	746.1	69.8	9.6	28.1	18.5	2,450.6	69.9
Eurasian Economic Union	10.2	10.169	0.0	0.0	0.2	1.2	1.9	0.0	0.1	0.0	0.0	3.52	34.6
China	8,427.3	8,498.1	126.3	1,216.6	1,631.7	1,488.9	1,083.7	404.1	0.0	2.4	0.4	5,954.2	70.7
Spain	1,900.4	1,982.8	165.8	422.2	685.7	763.6	528.1	29.9	0.0	0.0	52.0	2,647.4	139.3
Netherlands	2,282.7	2,544.0	80.3	245.1	311.5	372.6	314.4	8.1	44.4	33.5	26.3	1,436.1	62.9
Egypt	2,216.0	2,415.2	150.9	189.3	353.8	185.3	467.5	28.2	6.3	28.1	8.2	1,417.6	64.0
Iran	1,213.8	1,319.6	0.0	231.3	300.1	257.4	245.5	63.5	0.0	0.0	0.0	1,097.7	90.4
Turkey	568.1	639.5	90.2	187.3	415.6	423.9	81.4	35.6	1.1	45.9	73.9	1,354.9	238.5
Italy	688.1	703.2	91.7	166.0	242.1	197.4	117.6	73.1	20.7	33.3	14.6	956.6	139.0
Romania	0.3	0.4	0.0	0.0	0.3	0.6	6.0	43.7	360.1	491.6	505.5	1,407.9	422779.3
Israel	453.1	533.5	0.0	247.7	203.9	97.3	57.2	67.7	0.2	1.3	0.3	675.6	149.1
Portugal	731.4	731.4	71.0	60.8	43.2	114.0	61.4	0.0	0.0	0.0	0.0	350.5	47.9
Belgium	533.5	743.2	0.0	0.0	59.4	57.3	124.8	0.0	0.0	0.0	0.0	241.6	45.3
United Kingdom	741.8	741.8	0.0	30.0	42.2	103.1	34.5	2.7	0.0	0.0	0.0	212.5	28.6
Libya	390.3	468.0	6.0	114.6	82.5	125.6	80.9	30.3	0.0	0.0	0.0	439.9	112.7
Poland	1.6	6.1	0.1	0.1	0.2	0.6	0.9	183.1	172.1	286.7	257.1	900.9	56908.0
South Korea	52.6	52.6	0.0	325.5	59.7	100.5	274.4	85.8	0.0	0.0	0.0	845.9	1607.7
Tunisia	414.3	414.3	32.1	95.8	68.4	94.0	53.9	0.0	3.3	0.0	10.3	357.8	86.4
Algeria	420.2	420.2	0.0	0.0	0.0	10.0	109.5	11.3	0.0	0.0	0.0	130.9	31.1
Ireland	259.5	259.5	66.0	0.0	64.5	31.5	94.9	4.9	1.7	0.0	0.0	263.5	101.5
Iraq	95.8	226.9	0.0	114.0	115.1	0.0	0.0	0.0	0.0	0.0	1.0	230.2	240.3
Germany	295.0	301.1	1.9	9.4	0.0	2.1	1.2	20.7	25.6	27.7	22.9	111.3	37.7
Lebanon	223.4	274.3	0.8	28.1	16.2	25.8	10.9	0.0	0.0	5.5	14.3	101.6	45.5
Hungary	15.6	15.6	1.7	3.3	11.8	4.2	2.5	2.7	70.3	109.7	121.3	327.4	2094.2
Oman	259.6	261.4	0.0	0.0	0.0	0.0	0.0	0.0	0.0	0.0	0.0	0.0	0.0
Other	252.6	312.2	10.1	104.8	189.2	47.7	57.4	15.5	62.8	73.9	104.8	666.2	263.8

Source: Trade Data Monitor, LLC

**Corn Import Statistics by Month and Country of Origin, Ukraine, MT (HS Code 1005)**

Destination	Subtotal Oct 2020 - June 2021	Subtotal MY 2020/21	Oct-21	Nov-21	Dec-21	Jan-22	Feb-22	Mar-22	Apr-22	May-22	Jun-22	Subtotal Oct 2021 - June 2022	% Change Oct 2021 - June 2022 to Oct 2020 - June 2021
World	19,820	30,041	468	991	2,245	2,373	3,454	1,832	1,455	177	290	13,285	67.0
EU 27 Brexit	17,483	26,457	421	866	1,774	2,095	3,254	1,599	1,368	155	206	11,738	67.1
France	6,376	9,414	204	165	327	649	1,444	701	1,128	26	97	4,741	74.4
Hungary	5,938	8,084	20	21	770	378	921	248	84	22	0	2,464	41.5
Romania	2,709	5,032	176	665	272	554	609	198	24	0	21	2,519	93.0
Austria	1,190	1,890	0	15	202	313	170	344	37	25	13	1,119	94.0
Serbia	366	1,060	0	0	344	227	123	23	44	1	0	762	208.2
Belarus	1,068	1,084	0	0	0	0	16	0	0	0	0	16	1.5
Spain	264	714	20	0	90	110	0	0	0	75	75	370	140.2
United States	131	463	42	103	63	0	0	0	1	20	83	312	238.2
Slovakia	497	557	0	0	0	40	20	0	0	0	0	60	12.1
Switzerland	286	352	0	0	5	0	61	60	0	0	0	126	44.1
Croatia	321	379	0	0	0	0	58	0	20	0	0	78	24.3
Turkey	194	216	0	22	0	0	0	147	36	0	0	205	105.7
Chile	266	384	5	0	59	52	0	0	3	0	0	119	44.7
Germany	77	112	1	0	9	0	25	82	60	0	0	177	229.9
Italy	73	234	0	0	103	51	6	4	14	0	1	179	245.2
Poland	19	19	0	0	0	0	0	22	0	7	0	29	152.6
Greece	17	17	0	0	0	0	0	0	0	0	0	0	0.0
New Zealand	11	11	0	0	0	0	0	2	0	0	0	2	18.2
Georgia	7	7	0	0	0	0	0	0	0	0	0	0	0.0
Senegal	2	2	0	0	0	0	0	0	2	0	0	2	100.0
Mexico	2	3	0	1	0	0	0	0	0	1	0	2	100.0
Canada	3	3	0	0	0	0	0	0	0	0	0	0	0.0
Moldova	2	2	0	0	0	0	0	0	0	0	0	0	0.0
India	2	2	0	0	0	0	0	0	0	0	0	0	0.0

Source: Trade Data Monitor, LLC

**Wheat Exports from Ukraine by Destination, MY, 1000 MT (HS Code 1001)**

Destination	MY 2019/20 (July 19-June 20)		MY 2020/21 (July 20-June 21)		MY 2021/22 (July 21-June 22)		% Change MY 2021/22 to 2020/21
	Quantity	% Share	Quantity	% Share	Quantity	% Share	
<b>World</b>	<b>20,525.9</b>	<b>100.0</b>	<b>16,639.7</b>	<b>100.0</b>	<b>18,716.5</b>	<b>100.0</b>	<b>12.5</b>
Africa	7,969.2	38.8	6,007.0	36.1	6,842.9	36.6	13.9
Middle East	3,761.3	18.3	2,759.9	16.6	4,832.5	25.8	75.1
East and Southeast Asia	5,577.3	27.2	4,450.8	26.8	4,156.4	22.2	-6.6
South Asia	2,297.6	11.2	2,653.4	16.0	2,193.0	11.7	-17.4
EU 27 Brexit	523.4	2.6	662.9	4.0	439.7	2.4	-33.7
Eurasian Economic Union	15.7	0.1	0.3	0	0.2	0	-18.3
Egypt	3,802.1	18.5	2,458.5	14.8	2,929.9	15.7	19.2
Indonesia	2,985.1	14.5	2,606.3	15.7	2,635.1	14.1	1.1
Turkey	1,397.1	6.8	794.0	4.8	1,941.7	10.4	144.5
Pakistan	0.0	0	1,398.9	8.4	1,468.9	7.9	5.0
Saudi Arabia	0.0	0	154.4	0.9	750.8	4.0	386.2
Yemen	885.7	4.3	793.1	4.8	700.9	3.8	-11.6
Bangladesh	2,295.2	11.2	1,126.8	6.8	631.8	3.4	-43.9
Tunisia	1,007.0	4.9	701.0	4.2	610.5	3.3	-12.9
Morocco	636.5	3.1	1,085.1	6.5	596.6	3.2	-45.0
Lebanon	578.6	2.8	628.3	3.8	535.0	2.9	-14.9
Algeria	34.8	0.2	13.0	0.1	466.9	2.5	3,491.6
Ethiopia	363.2	1.8	361.0	2.2	444.9	2.4	23.3
Philippines	1,055.7	5.1	565.5	3.4	413.9	2.2	-26.8
Libya	626.7	3.1	651.4	3.9	413.1	2.2	-36.6
South Korea	397.0	1.9	322.6	1.9	396.1	2.1	22.8
Israel	448.4	2.2	196.7	1.2	369.8	2.0	88.0
Thailand	611.3	3.0	481.3	2.9	358.8	1.9	-25.5
Kenya	300.7	1.5	40.5	0.2	353.3	1.9	773.3
Vietnam	1.0	0.0	267.4	1.6	278.6	1.5	4.2
Iran	0.0	0	0.0	0	264.2	1.4	0
Nigeria	242.0	1.2	89.1	0.5	259.0	1.4	190.7
Oman	24.1	0.1	0.0	0	207.1	1.1	858,559.3
Mexico	285.5	1.4	32.7	0.2	190.7	1.0	482.6
Spain	316.7	1.5	347.6	2.1	158.7	0.9	-54.4
Djibouti	166.2	0.8	79.5	0.5	146.6	0.8	84.4
Mauritania	172.9	0.8	137.2	0.8	136.8	0.7	-0.3
Tanzania	28.7	0.1	86.0	0.5	123.4	0.7	43.5
Italy	133.7	0.7	160.8	1.0	111.7	0.6	-30.6
Sudan	236.7	1.2	10.2	0.1	96.6	0.5	843.6
Sri Lanka	0.2	0	127.6	0.8	92.3	0.5	-27.7
Romania	0.0	0	0.0	0	84.6	0.5	0
Jordan	215.9	1.1	187.8	1.1	63.1	0.3	-66.4
Ghana	0.0	0	0.0	0	48.0	0.3	0
Uganda	86.7	0.4	0.0	0	46.1	0.3	0
Somalia	0.0	0	70.0	0.4	44.0	0.2	-37.2
Malaysia	418.8	2.0	182.1	1.1	41.3	0.2	-77.3
Cameroon	0.0	0	17.0	0.1	33.9	0.2	99.1
Eritrea	9.3	0.1	0.0	0	33.0	0.2	0
Myanmar	78.8	0.4	19.3	0.1	31.2	0.2	62.1
United Kingdom	32.6	0.2	14.1	0.1	28.6	0.2	103.2
Other	651.0	0.0	432.7	0.0	179.3	0.0	0

Source: Trade Data Monitor, LLC

**Wheat Flour and Products Exports from Ukraine by Destination, MY, 1000 MT  
(HS Codes 1101, 190219, 190230, 190240)**

Destination	MY 2019/20 (July 19-June 20)		MY 2020/21 (July 20-June 21)		MY 2021/22 (July 21-June 22)		% Change MY 2021/22 to 2020/21
	Quantity	% Share	Quantity	% Share	Quantity	% Share	
World	355.9	100.0	151.9	100.0	91.8	100.0	-39.6
Middle East	136.2	38.3	72.1	47.5	37.6	41.0	-47.8
Africa	56.8	16.0	18.9	12.5	19.3	21.0	1.8
EU 27 Brexit	14.0	3.9	16.6	11.0	14.3	15.6	-13.9
Eurasian Economic Union	6.0	1.7	3.3	2.2	2.2	2.4	-34.7
East and Southeast Asia	100.8	28.3	7.7	5.1	0.0	0.0	-99.6
South Asia	0.0	0	0.4	0.3	0.0	0	-100.0
United Arab Emirates	84.2	23.7	32.1	21.2	13.8	15.0	-57.0
Moldova	29.3	8.2	22.2	14.6	13.1	14.2	-41.1
Gaza Strip and West Bank	31.4	8.8	19.4	12.8	11.5	12.6	-40.7
Israel	16.5	4.7	19.0	12.5	11.3	12.3	-40.3
Somalia	19.9	5.6	10.9	7.2	10.0	10.9	-8.1
Djibouti	1.3	0.4	1.1	0.7	4.7	5.1	330.0
Germany	3.3	0.9	4.0	2.6	3.4	3.7	-14.3
Angola	0.4	0.1	0.1	0.1	2.9	3.1	2,824.1
United Kingdom	3.6	1.0	3.7	2.4	2.8	3.1	-22.8
Romania	2.6	0.7	2.6	1.7	2.7	2.9	3.2
Belarus	4.5	1.3	3.0	2.0	2.1	2.3	-29.8
Venezuela	4.3	1.2	5.1	3.4	1.6	1.8	-68.5
Spain	1.6	0.5	2.1	1.4	1.2	1.3	-44.7
Lithuania	1.0	0.3	1.1	0.7	1.0	1.1	-2.7
Bulgaria	0.7	0.2	1.0	0.7	0.9	1.0	-7.6
Latvia	1.0	0.3	1.0	0.7	0.8	0.9	-22.9
Other	150.2	42.2	23.5	15.5	8.0	8.7	-66.2

Source: Trade Data Monitor, LLC

**Wheat Flour and Products Imports to Ukraine by Country of Origin, MY, 1000 MT  
(HS Codes 1101, 190219, 190230, 190240)**

Destination	MY 2019/20 (July 19-June 20)		MY 2020/21 (July 20-June 21)		MY 2021/22 (July 21-June 22)		% Change MY 2021/22 to 2020/21
	Quantity	% Share	Quantity	% Share	Quantity	% Share	
World	56.3	100.0	71.6	100.0	61.3	100.0	-14.4
EU 27 Brexit	41.6	73.8	40.9	57.1	45.3	73.9	10.8
Middle East	11.5	20.5	11.1	15.4	11.4	18.6	3.0
Eurasian Economic Union	1.0	1.8	17.0	23.8	2.6	4.2	-84.8
East and Southeast Asia	1.4	2.4	2.1	2.9	1.3	2.1	-39.4
Africa	0.7	1.3	0.4	0.6	0.4	0.6	-6.7
South Asia	0.0	0	0.0	0	0.0	0.0	439.3
Italy	28.3	50.4	28.6	40.0	29.9	48.7	4.3
Turkey	11.5	20.5	11.0	15.4	11.4	18.5	3.2
Poland	10.6	18.8	9.4	13.2	10.5	17.1	10.9
Belarus	0.4	0.7	16.5	23.0	2.1	3.4	-87.4
Latvia	0.9	1.7	1.1	1.6	1.8	3.0	63.4
Greece	0.2	0.4	0.4	0.6	1.3	2.2	241.8
China	0.8	1.4	1.2	1.7	0.6	1.0	-47.0
Hungary	0.7	1.2	0.4	0.6	0.6	1.0	39.9
Russia	0.6	1.1	0.5	0.8	0.5	0.8	-6.2
Vietnam	0.5	0.8	0.7	1.0	0.5	0.7	-36.4
Tunisia	0.5	0.9	0.3	0.4	0.2	0.4	-8.8
Moldova	0.0	0	0.0	0	0.2	0.4	0
Czech Republic	0.1	0.1	0.1	0.1	0.2	0.4	292.2
France	0.4	0.6	0.3	0.4	0.2	0.3	-35.9
Lithuania	0.0	0.0	0.0	0.0	0.2	0.3	1,634.3
Bulgaria	0.0	0.0	0.0	0.0	0.2	0.3	881.3
Finland	0.1	0.2	0.1	0.2	0.1	0.2	29.8
Romania	0.0	0	0.0	0.0	0.1	0.2	404.6
Egypt	0.2	0.4	0.1	0.2	0.1	0.2	-0.4
South Korea	0.0	0.1	0.1	0.2	0.1	0.2	-8.8
Thailand	0.1	0.1	0.1	0.1	0.1	0.1	6.4
Germany	0.1	0.1	0.1	0.2	0.1	0.1	-31.8
United States	0.1	0.1	0.0	0.1	0.1	0.1	13.8
Serbia	0.0	0	0.0	0	0.0	0.1	0
Other	0.2	0.4	0.4	0.6	0.2	0.3	-50.3

Source: Trade Data Monitor, LLC

**Rye Exports from Ukraine by Destination, MY, 1000 MT (HS Code 1002)**

Destination	MY 2019/20 (July 19-June 20)		MY 2020/21 (July 20-June 21)		MY 2021/22 (July 21-June 22)		% Change MY 2021/22 to 2020/21
	Quantity	% Share	Quantity	% Share	Quantity	% Share	
_World	8.2	100.0	17.1	100.0	161.8	100.0	844.8
EU 27 Brexit	0.2	1.9	15.4	89.7	115.9	71.6	654.6
Middle East	3.2	39.3	0.0	0.3	40.8	25.2	86,574.0
East and Southeast Asia	0.0	0	0.0	0	2.7	1.7	0
Eurasian Economic Union	1.9	23.1	1.7	9.9	1.1	0.7	-33.5
South Asia	2.9	35.6	0.0	0	1.1	0.7	0
Spain	0.0	0.0	0.0	0	68.2	42.2	0
Poland	0.2	1.9	8.7	50.8	37.8	23.3	334.0
Turkey	0.0	0	0.0	0	36.8	22.8	0
Lithuania	0.0	0	6.6	38.8	6.5	4.0	-2.0
Israel	0.1	0.8	0.0	0.3	4.0	2.5	8,431.5
Latvia	0.0	0	0.0	0	3.4	2.1	0
Indonesia	0.0	0	0.0	0	1.6	1.0	0
Belarus	1.9	23.1	1.7	9.9	1.1	0.7	-33.5
Philippines	0.0	0	0.0	0	1.1	0.7	0
Sri Lanka	0.0	0	0.0	0	1.1	0.7	0
Switzerland	0.0	0	0.0	0	0.2	0.1	0
Moldova	0.0	0.1	0.0	0.1	0.0	0	-80.0
United Kingdom	0.0	0	0.0	0.0	0.0	0	-100.0
Bangladesh	2.9	35.6	0.0	0	0.0	0	0
Georgia	0.0	0.1	0.0	0	0.0	0	0
Germany	0.0	0	0.0	0.0	0.0	0	-100.0
Iran	3.2	38.5	0.0	0	0.0	0	0

Source: Trade Data Monitor, LLC

**Attachments:**

No Attachments.